

Preise: Fr. / Stück

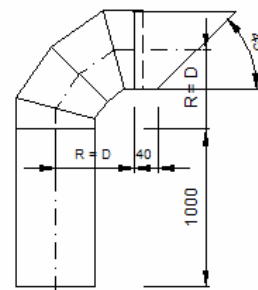

11.1 AUSBLASBOGEN

Die Preise für Produkte aus Chromstahl, Aluminium und Kupfer sind zur Zeit nicht gültig.
 Bitte fragen Sie die aktuellen Preise an.

| Material | Stahl verzinkt | Kupfer | Kupfer-Ti-Zn | Aluminium | CrNiSt V2A |
|----------|----------------|----------|--------------|-----------|------------|
| Art. | 98 | 99 | 100 | 101 | 102 |
| Code | VAB | CAB | KAB | AAB | 2AB |
| D | | | | | |
| 80 | 121.00 | 226.00 | 226.00 | 203.00 | 266.00 |
| 100 | 125.00 | 237.00 | 237.00 | 213.00 | 280.00 |
| 125 | 138.00 | 259.00 | 259.00 | 234.00 | 305.00 |
| 150 | 151.00 | 287.00 | 287.00 | 258.00 | 338.00 |
| 160 | 160.00 | 301.00 | 301.00 | 271.00 | 356.00 |
| 180 | 174.00 | 329.00 | 329.00 | 296.00 | 388.00 |
| 200 | 190.00 | 359.00 | 359.00 | 323.00 | 424.00 |
| 224 | 206.00 | 387.00 | 387.00 | 348.00 | 457.00 |
| 250 | 220.00 | 416.00 | 416.00 | 353.00 | 491.00 |
| 280 | 236.00 | 442.00 | 442.00 | 375.00 | 522.00 |
| 300 | 249.00 | 468.00 | 468.00 | 399.00 | 553.00 |
| 315 | 258.00 | 520.00 | 520.00 | 442.00 | 613.00 |
| 355 | 286.00 | 603.00 | 603.00 | 512.00 | 711.00 |
| 400 | 322.00 | 721.00 | 721.00 | 613.00 | 851.00 |
| 450 | 367.00 | 832.00 | 832.00 | 696.00 | 981.00 |
| 500 | 393.00 | 929.00 | 929.00 | 778.00 | 1'058.00 |
| 560 | 460.00 | 1'059.00 | 1'059.00 | 886.00 | 1'249.00 |
| 600 | 518.00 | 1'220.00 | 1'220.00 | 989.00 | 1'440.00 |
| 630 | 563.00 | 1'361.00 | 1'361.00 | 1'089.00 | 1'606.00 |

Preise: Fr. / Stück

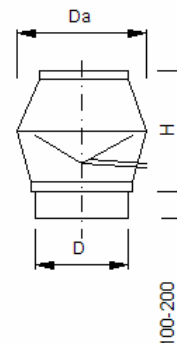

11.2 REGENHUT MIT STECKMUFFE

Die Preise für Produkte aus Chromstahl, Aluminium und Kupfer sind zur Zeit nicht gültig.
 Bitte fragen Sie die aktuellen Preise an.

| Material | Stahl verzinkt | Kupfer | Kupfer-Ti-Zn | Aluminium | CrNiSt V2A | CrNiMoSt V4A | | |
|----------|----------------|----------|--------------|-----------|------------|--------------|----------------------|---|
| Art. | 103 | 104 | 105 | 106 | 107 | 108 | | |
| Code | VDF | CDF | KDF | ADF | 2DF | 4DF | Massangabe in Arbeit | |
| D | | | | | | | Da | H |
| 80 | 97.00 | 116.00 | 137.00 | 97.00 | 198.00 | 217.00 | | |
| 100 | 97.00 | 116.00 | 137.00 | 97.00 | 198.00 | 217.00 | | |
| 125 | 114.00 | 138.00 | 163.00 | 114.00 | 220.00 | 242.00 | | |
| 150 | 135.00 | 182.00 | 208.00 | 150.00 | 256.00 | 282.00 | | |
| 160 | 140.00 | 189.00 | 216.00 | 155.00 | 267.00 | 293.00 | | |
| 180 | 168.00 | 236.00 | 268.00 | 186.00 | 327.00 | 359.00 | | |
| 200 | 197.00 | 271.00 | 304.00 | 219.00 | 390.00 | 429.00 | | |
| 224 | 235.00 | 378.00 | 378.00 | 262.00 | 447.00 | 492.00 | | |
| 250 | 283.00 | 443.00 | 443.00 | 315.00 | 496.00 | 546.00 | | |
| 280 | 373.00 | 537.00 | 537.00 | 415.00 | 591.00 | 650.00 | | |
| 300 | 373.00 | 537.00 | 537.00 | 415.00 | 591.00 | 650.00 | | |
| 315 | 386.00 | 578.00 | 578.00 | 429.00 | 638.00 | 702.00 | | |
| 355 | 431.00 | 625.00 | 625.00 | 480.00 | 714.00 | 785.00 | | |
| 400 | 496.00 | 758.00 | 758.00 | 551.00 | 906.00 | 997.00 | | |
| 450 | 558.00 | 901.00 | 898.00 | 619.00 | 1'052.00 | 1'157.00 | | |
| 500 | 645.00 | 1'137.00 | 1'137.00 | 716.00 | 1'276.00 | 1'404.00 | | |
| 560 | 804.00 | 1'334.00 | 1'334.00 | 893.00 | 1'515.00 | 1'667.00 | | |
| 600 | 966.00 | 1'553.00 | 1'553.00 | 1'073.00 | 1'753.00 | 1'928.00 | | |
| 630 | 1'071.00 | 1'716.00 | 1'716.00 | 1'190.00 | 1'926.00 | 2'119.00 | | |
| 710 | 1'310.00 | 1'993.00 | 1'993.00 | 1'455.00 | 2'250.00 | 2'475.00 | | |
| 800 | 1'477.00 | 2'400.00 | 2'400.00 | 1'641.00 | 2'602.00 | 2'862.00 | | |
| 900 | 1'639.00 | 2'734.00 | 2'734.00 | 1'821.00 | 2'991.00 | 3'290.00 | | |
| 1000 | 1'835.00 | 3'084.00 | 3'084.00 | 2'038.00 | 3'501.00 | 3'851.00 | | |
| 1120 | 2'099.00 | 3'830.00 | 3'830.00 | 2'332.00 | 4'333.00 | 4'766.00 | | |
| 1250 | 2'501.00 | 4'618.00 | 4'618.00 | 2'780.00 | 5'200.00 | 5'720.00 | | |

Preise: Fr. / Stück

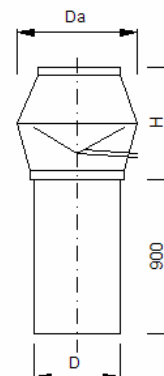

11.3 REGENHUT MIT STANDROHR

Die Preise für Produkte aus Chromstahl, Aluminium und Kupfer sind zur Zeit nicht gültig.
 Bitte fragen Sie die aktuellen Preise an.

| Material | Stahl verzinkt | Kupfer | Kupfer-Ti-Zn | Aluminium | CrNiSt V2A | CrNiMoSt V4A | | |
|----------|----------------|----------|--------------|-----------|------------|--------------|----------------------|---|
| Art. | 109 | 110 | 111 | 112 | 113 | 114 | | |
| Code | VDFH | CDFH | KDFH | ADFH | 2DFH | 4DFH | Massangabe in Arbeit | |
| D | | | | | | | Da | H |
| 80 | 100.00 | 116.00 | 136.00 | 100.00 | 183.00 | 201.00 | | |
| 100 | 100.00 | 116.00 | 136.00 | 100.00 | 183.00 | 201.00 | | |
| 125 | 116.00 | 138.00 | 154.00 | 116.00 | 208.00 | 229.00 | | |
| 150 | 148.00 | 180.00 | 188.00 | 148.00 | 227.00 | 250.00 | | |
| 160 | 155.00 | 188.00 | 195.00 | 155.00 | 236.00 | 260.00 | | |
| 180 | 171.00 | 232.00 | 264.00 | 183.00 | 281.00 | 309.00 | | |
| 200 | 202.00 | 270.00 | 301.00 | 214.00 | 330.00 | 363.00 | | |
| 224 | 219.00 | 342.00 | 342.00 | 255.00 | 388.00 | 427.00 | | |
| 250 | 256.00 | 399.00 | 399.00 | 292.00 | 445.00 | 490.00 | | |
| 280 | 328.00 | 495.00 | 495.00 | 384.00 | 550.00 | 605.00 | | |
| 300 | 328.00 | 495.00 | 495.00 | 384.00 | 550.00 | 605.00 | | |
| 315 | 342.00 | 512.00 | 512.00 | 399.00 | 569.00 | 627.00 | | |
| 355 | 367.00 | 545.00 | 545.00 | 438.00 | 619.00 | 681.00 | | |
| 400 | 414.00 | 668.00 | 668.00 | 493.00 | 765.00 | 842.00 | | |
| 450 | 464.00 | 806.00 | 806.00 | 553.00 | 904.00 | 994.00 | | |
| 500 | 523.00 | 948.00 | 948.00 | 623.00 | 1'064.00 | 1'170.00 | | |
| 560 | 653.00 | 1'124.00 | 1'124.00 | 779.00 | 1'235.00 | 1'359.00 | | |
| 600 | 765.00 | 1'295.00 | 1'295.00 | 911.00 | 1'462.00 | 1'608.00 | | |
| 630 | 851.00 | 1'428.00 | 1'428.00 | 1'012.00 | 1'601.00 | 1'761.00 | | |
| 710 | 969.00 | 1'675.00 | 1'675.00 | 1'178.00 | 1'857.00 | 2'043.00 | | |
| 800 | 1'093.00 | 1'943.00 | 1'943.00 | 1'339.00 | 2'168.00 | 2'385.00 | | |
| 900 | 1'257.00 | 2'379.00 | 2'379.00 | 1'529.00 | 2'584.00 | 2'842.00 | | |
| 1000 | 1'445.00 | 2'736.00 | 2'736.00 | 1'724.00 | 3'010.00 | 3'311.00 | | |
| 1120 | 1'735.00 | 3'284.00 | 3'284.00 | 2'069.00 | 3'611.00 | 3'972.00 | | |
| 1250 | 2'081.00 | 3'940.00 | 3'940.00 | 2'485.00 | 4'333.00 | 4'766.00 | | |

Preise: Fr. / Stück

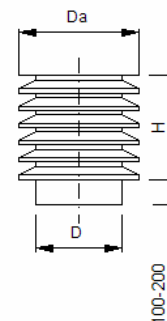

11.4 LAMELLENHUT MIT STECKMUFFE

Die Preise für Produkte aus Chromstahl, Aluminium und Kupfer sind zur Zeit nicht gültig.
 Bitte fragen Sie die aktuellen Preise an.

| Material | Kupfer | Kupfer-Ti-Zn | Aluminium | CrNiSt V2A | Massangabe in Arbeit | | |
|----------|----------|--------------|-----------|------------|-----------------------|---|---|
| Art. | 116 | 117 | 118 | 119 | (n = Anzahl Lamellen) | | |
| Code | CLH | KLH | ALH | 2LH | Da | H | n |
| D | | | | | | | |
| 80 | 179.00 | 179.00 | 161.00 | 197.00 | | | |
| 100 | 179.00 | 179.00 | 161.00 | 197.00 | | | |
| 125 | 194.00 | 194.00 | 174.00 | 213.00 | | | |
| 150 | 217.00 | 217.00 | 195.00 | 238.00 | | | |
| 160 | 221.00 | 221.00 | 200.00 | 243.00 | | | |
| 180 | 261.00 | 261.00 | 236.00 | 288.00 | | | |
| 200 | 311.00 | 311.00 | 280.00 | 342.00 | | | |
| 224 | 365.00 | 365.00 | 319.00 | 402.00 | | | |
| 250 | 419.00 | 419.00 | 361.00 | 461.00 | | | |
| 280 | 523.00 | 523.00 | 494.00 | 576.00 | | | |
| 300 | 523.00 | 523.00 | 494.00 | 576.00 | | | |
| 315 | 564.00 | 564.00 | 534.00 | 620.00 | | | |
| 355 | 649.00 | 649.00 | 615.00 | 714.00 | | | |
| 400 | 753.00 | 753.00 | 713.00 | 828.00 | | | |
| 450 | 902.00 | 902.00 | 847.00 | 991.00 | | | |
| 500 | 1'114.00 | 1'114.00 | 1'030.00 | 1'226.00 | | | |
| 560 | 1'388.00 | 1'388.00 | 1'256.00 | 1'527.00 | | | |
| 600 | 1'541.00 | 1'541.00 | 1'394.00 | 1'695.00 | | | |
| 630 | 1'742.00 | 1'742.00 | 1'577.00 | 1'916.00 | | | |
| 710 | 2'103.00 | 2'103.00 | 1'903.00 | 2'314.00 | | | |
| 800 | 2'578.00 | 2'578.00 | 2'228.00 | 2'778.00 | | | |
| 900 | 3'075.00 | 3'075.00 | 2'610.00 | 3'357.00 | | | |
| 1000 | 3'498.00 | 3'498.00 | 3'084.00 | 3'839.00 | | | |

Preise: Fr. / Stück

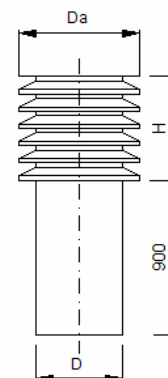

11.5 LAMELLENHUT MIT STANDROHR

Die Preise für Produkte aus Chromstahl, Aluminium und Kupfer sind zur Zeit nicht gültig.
 Bitte fragen Sie die aktuellen Preise an.

| Material | Kupfer | Kupfer-Ti-Zn | Aluminium | CrNiSt V2A | Massangabe in Arbeit | | |
|----------|----------|--------------|-----------|------------|-----------------------|---|---|
| Art. | 121 | 122 | 123 | 124 | (n = Anzahl Lamellen) | | |
| Code | CLHR | KLHR | ALHR | 2LHR | Da | H | n |
| D | | | | | | | |
| 80 | 197.00 | 197.00 | 178.00 | 217.00 | | | |
| 100 | 197.00 | 197.00 | 178.00 | 217.00 | | | |
| 125 | 215.00 | 215.00 | 194.00 | 237.00 | | | |
| 150 | 241.00 | 241.00 | 217.00 | 265.00 | | | |
| 160 | 246.00 | 246.00 | 221.00 | 270.00 | | | |
| 180 | 311.00 | 311.00 | 277.00 | 342.00 | | | |
| 200 | 359.00 | 359.00 | 323.00 | 396.00 | | | |
| 224 | 431.00 | 431.00 | 382.00 | 477.00 | | | |
| 250 | 502.00 | 502.00 | 442.00 | 558.00 | | | |
| 280 | 616.00 | 616.00 | 581.00 | 677.00 | | | |
| 300 | 616.00 | 616.00 | 581.00 | 677.00 | | | |
| 315 | 658.00 | 658.00 | 624.00 | 723.00 | | | |
| 355 | 746.00 | 746.00 | 704.00 | 821.00 | | | |
| 400 | 880.00 | 880.00 | 819.00 | 971.00 | | | |
| 450 | 1'081.00 | 1'081.00 | 1'024.00 | 1'189.00 | | | |
| 500 | 1'356.00 | 1'356.00 | 1'179.00 | 1'471.00 | | | |
| 560 | 1'565.00 | 1'565.00 | 1'369.00 | 1'686.00 | | | |
| 600 | 1'708.00 | 1'708.00 | 1'520.00 | 1'823.00 | | | |
| 630 | 1'845.00 | 1'845.00 | 1'635.00 | 1'971.00 | | | |
| 710 | 2'461.00 | 2'461.00 | 2'087.00 | 2'651.00 | | | |
| 800 | 2'962.00 | 2'962.00 | 2'449.00 | 3'142.00 | | | |
| 900 | 3'558.00 | 3'558.00 | 2'868.00 | 3'800.00 | | | |
| 1000 | 4'138.00 | 4'138.00 | 3'390.00 | 4'379.00 | | | |

Preise: Fr. / Stück

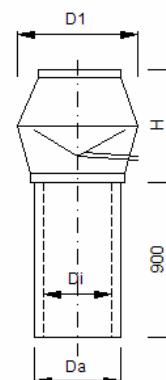

11.6 REGENHUT MIT STANDROHR DOPPELWANDIG 25 mm

Die Preise für Produkte aus Chromstahl, Aluminium und Kupfer sind zur Zeit nicht gültig.
 Bitte fragen Sie die aktuellen Preise an.

| Material | | Stahl verzinkt | Kupfer | Kupfer-Ti-Zn | Aluminium | CrNiSt V2A | CrNiMoSt V4A | | |
|----------|------|----------------|----------|--------------|-----------|------------|--------------|------------|---|
| Art. | | 290 | 291 | 292 | 293 | 294 | 295 | Massangabe | |
| Code | | VDFH25 | CDFH25 | KDFH25 | ADFH25 | 2DFH25 | 4DFH25 | in Arbeit | |
| Di | Da | | | | | | | D1 | H |
| 80 | 125 | 212.00 | 269.00 | 288.00 | 235.00 | 327.00 | 359.00 | | |
| 100 | 150 | 226.00 | 327.00 | 341.00 | 252.00 | 380.00 | 417.00 | | |
| 125 | 180 | 272.00 | 390.00 | 402.00 | 303.00 | 457.00 | 503.00 | | |
| 150 | 200 | 325.00 | 446.00 | 459.00 | 362.00 | 530.00 | 583.00 | | |
| 160 | 200 | 333.00 | 454.00 | 466.00 | 369.00 | 537.00 | 590.00 | | |
| 180 | 224 | 390.00 | 541.00 | 553.00 | 433.00 | 644.00 | 708.00 | | |
| 200 | 250 | 427.00 | 632.00 | 644.00 | 474.00 | 743.00 | 817.00 | | |
| 224 | 275 | 480.00 | 704.00 | 716.00 | 534.00 | 795.00 | 875.00 | | |
| 250 | 300 | 523.00 | 765.00 | 765.00 | 581.00 | 839.00 | 922.00 | | |
| 280 | 330 | 565.00 | 836.00 | 848.00 | 628.00 | 917.00 | 1'009.00 | | |
| 300 | 350 | 565.00 | 836.00 | 848.00 | 628.00 | 917.00 | 1'009.00 | | |
| 315 | 365 | 580.00 | 871.00 | 882.00 | 644.00 | 956.00 | 1'051.00 | | |
| 355 | 400 | 635.00 | 969.00 | 981.00 | 705.00 | 1'064.00 | 1'171.00 | | |
| 400 | 450 | 725.00 | 1'147.00 | 1'164.00 | 805.00 | 1'258.00 | 1'383.00 | | |
| 450 | 500 | 834.00 | 1'310.00 | 1'327.00 | 926.00 | 1'439.00 | 1'582.00 | | |
| 500 | 550 | 935.00 | 1'496.00 | 1'513.00 | 1'038.00 | 1'642.00 | 1'807.00 | | |
| 560 | 610 | 1'113.00 | 1'834.00 | 1'834.00 | 1'236.00 | 2'017.00 | 2'218.00 | | |
| 600 | 650 | 1'277.00 | 2'134.00 | 2'134.00 | 1'418.00 | 2'376.00 | 2'614.00 | | |
| 630 | 680 | 1'355.00 | 2'274.00 | 2'274.00 | 1'505.00 | 2'500.00 | 2'750.00 | | |
| 710 | 760 | 1'489.00 | 2'562.00 | 2'562.00 | 1'655.00 | 2'841.00 | 3'125.00 | | |
| 800 | 850 | 1'697.00 | 3'050.00 | 3'050.00 | 1'886.00 | 3'353.00 | 3'689.00 | | |
| 900 | 950 | 1'925.00 | 3'609.00 | 3'609.00 | 2'139.00 | 3'947.00 | 4'341.00 | | |
| 1000 | 1050 | 2'240.00 | 4'247.00 | 4'247.00 | 2'489.00 | 4'671.00 | 5'138.00 | | |
| 1120 | 1170 | 2'696.00 | 5'098.00 | 5'098.00 | 2'995.00 | 5'606.00 | 6'167.00 | | |
| 1250 | 1300 | 3'384.00 | 6'394.00 | 6'394.00 | 3'761.00 | 7'033.00 | 7'737.00 | | |

Preise: Fr. / Stück

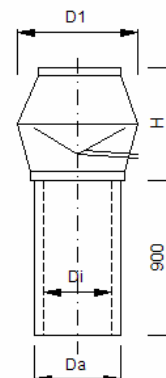

11.7 REGENHUT MIT STANDROHR DOPPELWANDIG 50 mm

Die Preise für Produkte aus Chromstahl, Aluminium und Kupfer sind zur Zeit nicht gültig.
 Bitte fragen Sie die aktuellen Preise an.

| Material | | Stahl verzinkt | Kupfer | Kupfer-Ti-Zn | Aluminium | CrNiSt V2A | CrNiMoSt V4A | | |
|----------|------|----------------|----------|--------------|-----------|------------|--------------|------------|---|
| Art. | | 296 | 297 | 298 | 299 | 300 | 301 | Massangabe | |
| Code | | VDFH50 | CDFH50 | KDFH50 | ADFH50 | 2DFH50 | 4DFH50 | in Arbeit | |
| Di | Da | | | | | | | D1 | H |
| 80 | 180 | 310.00 | 426.00 | 453.00 | 344.00 | 501.00 | 551.00 | | |
| 100 | 200 | 356.00 | 489.00 | 502.00 | 396.00 | 581.00 | 639.00 | | |
| 125 | 225 | 427.00 | 593.00 | 606.00 | 474.00 | 705.00 | 776.00 | | |
| 150 | 250 | 490.00 | 718.00 | 731.00 | 545.00 | 837.00 | 921.00 | | |
| 160 | 260 | 490.00 | 718.00 | 731.00 | 545.00 | 837.00 | 921.00 | | |
| 180 | 280 | 526.00 | 772.00 | 785.00 | 584.00 | 872.00 | 960.00 | | |
| 200 | 300 | 572.00 | 839.00 | 852.00 | 636.00 | 920.00 | 1'012.00 | | |
| 224 | 325 | 613.00 | 903.00 | 916.00 | 681.00 | 990.00 | 1'089.00 | | |
| 250 | 350 | 652.00 | 966.00 | 979.00 | 725.00 | 1'059.00 | 1'165.00 | | |
| 280 | 380 | 696.00 | 1'064.00 | 1'076.00 | 773.00 | 1'167.00 | 1'285.00 | | |
| 300 | 400 | 696.00 | 1'064.00 | 1'076.00 | 773.00 | 1'167.00 | 1'285.00 | | |
| 315 | 415 | 745.00 | 1'156.00 | 1'178.00 | 828.00 | 1'274.00 | 1'402.00 | | |
| 355 | 450 | 803.00 | 1'259.00 | 1'278.00 | 892.00 | 1'409.00 | 1'550.00 | | |
| 400 | 500 | 914.00 | 1'439.00 | 1'457.00 | 1'015.00 | 1'580.00 | 1'738.00 | | |
| 450 | 550 | 1'014.00 | 1'631.00 | 1'650.00 | 1'127.00 | 1'792.00 | 1'971.00 | | |
| 500 | 600 | 1'160.00 | 1'924.00 | 1'924.00 | 1'289.00 | 2'114.00 | 2'325.00 | | |
| 560 | 660 | 1'410.00 | 2'340.00 | 2'340.00 | 1'566.00 | 2'602.00 | 2'862.00 | | |
| 600 | 700 | 1'515.00 | 2'546.00 | 2'546.00 | 1'682.00 | 2'805.00 | 3'085.00 | | |
| 630 | 730 | 1'597.00 | 2'723.00 | 2'723.00 | 1'774.00 | 3'011.00 | 3'312.00 | | |
| 710 | 810 | 1'772.00 | 3'146.00 | 3'146.00 | 1'969.00 | 3'397.00 | 3'736.00 | | |
| 800 | 900 | 2'024.00 | 3'643.00 | 3'643.00 | 2'248.00 | 3'984.00 | 4'382.00 | | |
| 900 | 1000 | 2'310.00 | 4'163.00 | 4'163.00 | 2'567.00 | 4'567.00 | 5'023.00 | | |
| 1000 | 1100 | 2'583.00 | 4'805.00 | 4'805.00 | 2'869.00 | 5'436.00 | 5'980.00 | | |
| 1120 | 1220 | 3'100.00 | 5'860.00 | 5'860.00 | 3'445.00 | 6'699.00 | 7'369.00 | | |
| 1250 | 1350 | 3'721.00 | 6'914.00 | 6'914.00 | 4'134.00 | 7'906.00 | 8'697.00 | | |

Preise: Fr. / Stück

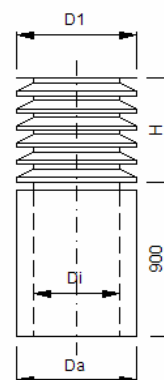

11.8 SÄULENHUT MIT STANDROHR DOPPELWANDIG 50 mm

Die Preise für Produkte aus Chromstahl, Aluminium und Kupfer sind zur Zeit nicht gültig.
 Bitte fragen Sie die aktuellen Preise an.

| Material | | Kupfer | Kupfer-Ti-Zn | Aluminium | CrNiSt V2A | Massangabe in Arbeit | | |
|----------|------|----------|--------------|-----------|------------|-----------------------|---|---|
| Art. | | 126 | 127 | 128 | 129 | (n = Anzahl Lamellen) | | |
| Code | | CLS | KLS | ALS | 2LS | D1 | H | n |
| DI | Da | | | | | | | |
| 80 | 180 | 421.00 | 421.00 | 340.00 | 463.00 | | | |
| 100 | 200 | 421.00 | 421.00 | 340.00 | 463.00 | | | |
| 125 | 224 | 457.00 | 457.00 | 379.00 | 503.00 | | | |
| 150 | 250 | 512.00 | 512.00 | 424.00 | 563.00 | | | |
| 160 | 260 | 523.00 | 523.00 | 433.00 | 575.00 | | | |
| 180 | 280 | 611.00 | 611.00 | 496.00 | 673.00 | | | |
| 200 | 300 | 668.00 | 668.00 | 559.00 | 735.00 | | | |
| 224 | 325 | 728.00 | 728.00 | 613.00 | 800.00 | | | |
| 250 | 355 | 788.00 | 788.00 | 669.00 | 866.00 | | | |
| 280 | 380 | 936.00 | 936.00 | 767.00 | 1'029.00 | | | |
| 300 | 400 | 936.00 | 936.00 | 767.00 | 1'029.00 | | | |
| 315 | 415 | 998.00 | 998.00 | 798.00 | 1'110.00 | | | |
| 355 | 455 | 1'197.00 | 1'197.00 | 918.00 | 1'333.00 | | | |
| 400 | 500 | 1'439.00 | 1'439.00 | 1'167.00 | 1'605.00 | | | |
| 450 | 550 | 1'565.00 | 1'565.00 | 1'232.00 | 1'783.00 | | | |
| 500 | 600 | 1'899.00 | 1'899.00 | 1'542.00 | 2'082.00 | | | |
| 560 | 660 | 2'439.00 | 2'439.00 | 2'024.00 | 2'683.00 | | | |
| 600 | 700 | 2'786.00 | 2'786.00 | 2'254.00 | 3'064.00 | | | |
| 630 | 730 | 3'072.00 | 3'072.00 | 2'486.00 | 3'378.00 | | | |
| 710 | 810 | 3'815.00 | 3'815.00 | 3'089.00 | 4'196.00 | | | |
| 800 | 900 | 4'499.00 | 4'499.00 | 3'502.00 | 4'944.00 | | | |
| 900 | 1000 | 5'515.00 | 5'515.00 | 4'224.00 | 5'889.00 | | | |
| 1000 | 1100 | 6'412.00 | 6'412.00 | 4'994.00 | 6'787.00 | | | |

Preise: Fr. / Stück

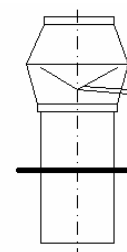

11.9 TABLETT FLACHDACH

Die Preise für Produkte aus Chromstahl, Uginox, Aluminium und Kupfer sind zur Zeit nicht gültig.
 Bitte fragen Sie die aktuellen Preise an.

| Material | verzinkt | Kupfer | Kupfer-Ti-Zn | Aluminium | CrNiSt V2A | Uginox |
|----------|----------|---------------|---------------|---------------|---------------|---------------|
| Art. | 183 | | | | | |
| Code | TFD | | | | | |
| D | | | | | | |
| 80 | 92.00 | x Faktor 1.12 | x Faktor 1.12 | x Faktor 1.07 | x Faktor 1.25 | x Faktor 1.25 |
| 100 | 92.00 | x Faktor 1.12 | x Faktor 1.12 | x Faktor 1.07 | x Faktor 1.25 | x Faktor 1.25 |
| 125 | 93.00 | x Faktor 1.12 | x Faktor 1.12 | x Faktor 1.07 | x Faktor 1.25 | x Faktor 1.25 |
| 150 | 93.00 | x Faktor 1.12 | x Faktor 1.12 | x Faktor 1.07 | x Faktor 1.25 | x Faktor 1.25 |
| 160 | 95.00 | x Faktor 1.12 | x Faktor 1.12 | x Faktor 1.07 | x Faktor 1.25 | x Faktor 1.25 |
| 180 | 97.00 | x Faktor 1.12 | x Faktor 1.12 | x Faktor 1.07 | x Faktor 1.25 | x Faktor 1.25 |
| 200 | 100.00 | x Faktor 1.12 | x Faktor 1.12 | x Faktor 1.07 | x Faktor 1.25 | x Faktor 1.25 |
| 224 | 104.00 | x Faktor 1.12 | x Faktor 1.12 | x Faktor 1.07 | x Faktor 1.25 | x Faktor 1.25 |
| 250 | 114.00 | x Faktor 1.12 | x Faktor 1.12 | x Faktor 1.07 | x Faktor 1.25 | x Faktor 1.25 |
| 280 | 123.00 | x Faktor 1.12 | x Faktor 1.12 | x Faktor 1.07 | x Faktor 1.25 | x Faktor 1.25 |
| 300 | 129.00 | x Faktor 1.12 | x Faktor 1.12 | x Faktor 1.07 | x Faktor 1.25 | x Faktor 1.25 |
| 315 | 133.00 | x Faktor 1.12 | x Faktor 1.12 | x Faktor 1.07 | x Faktor 1.25 | x Faktor 1.25 |
| 355 | 146.00 | x Faktor 1.12 | x Faktor 1.12 | x Faktor 1.07 | x Faktor 1.25 | x Faktor 1.25 |
| 400 | 153.00 | x Faktor 1.12 | x Faktor 1.12 | x Faktor 1.07 | x Faktor 1.25 | x Faktor 1.25 |
| 450 | 217.00 | x Faktor 1.12 | x Faktor 1.12 | x Faktor 1.07 | x Faktor 1.25 | x Faktor 1.25 |
| 500 | 228.00 | x Faktor 1.12 | x Faktor 1.12 | x Faktor 1.07 | x Faktor 1.25 | x Faktor 1.25 |
| 560 | 231.00 | x Faktor 1.12 | x Faktor 1.12 | x Faktor 1.07 | x Faktor 1.25 | x Faktor 1.25 |
| 600 | 241.00 | x Faktor 1.12 | x Faktor 1.12 | x Faktor 1.07 | x Faktor 1.25 | x Faktor 1.25 |
| 630 | 255.00 | x Faktor 1.12 | x Faktor 1.12 | x Faktor 1.07 | x Faktor 1.25 | x Faktor 1.25 |
| 710 | 300.00 | x Faktor 1.12 | x Faktor 1.12 | x Faktor 1.07 | x Faktor 1.25 | x Faktor 1.25 |
| 800 | 320.00 | x Faktor 1.12 | x Faktor 1.12 | x Faktor 1.07 | x Faktor 1.25 | x Faktor 1.25 |
| 900 | 422.00 | x Faktor 1.12 | x Faktor 1.12 | x Faktor 1.07 | x Faktor 1.25 | x Faktor 1.25 |
| 1000 | 508.00 | x Faktor 1.12 | x Faktor 1.12 | x Faktor 1.07 | x Faktor 1.25 | x Faktor 1.25 |
| 1120 | 620.00 | x Faktor 1.12 | x Faktor 1.12 | x Faktor 1.07 | x Faktor 1.25 | x Faktor 1.25 |
| 1250 | 732.00 | x Faktor 1.12 | x Faktor 1.12 | x Faktor 1.07 | x Faktor 1.25 | x Faktor 1.25 |

Preise: Fr. / Stück

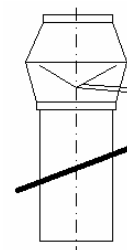

11.10 TABLETT SCHRÄGDACH

Die Preise für Produkte aus Chromstahl, Uginox, Aluminium und Kupfer sind zur Zeit nicht gültig.
 Bitte fragen Sie die aktuellen Preise an.

| Material | verzinkt | Kupfer | Kupfer-Ti-Zn | Aluminium | CrNiSt V2A | Uginox |
|----------|----------|---------------|---------------|---------------|---------------|---------------|
| Art. | 184 | | | | | |
| Code | TSD | | | | | |
| D | | | | | | |
| 80 | 113.00 | x Faktor 1.12 | x Faktor 1.12 | x Faktor 1.07 | x Faktor 1.25 | x Faktor 1.25 |
| 100 | 113.00 | x Faktor 1.12 | x Faktor 1.12 | x Faktor 1.07 | x Faktor 1.25 | x Faktor 1.25 |
| 125 | 114.00 | x Faktor 1.12 | x Faktor 1.12 | x Faktor 1.07 | x Faktor 1.25 | x Faktor 1.25 |
| 150 | 117.00 | x Faktor 1.12 | x Faktor 1.12 | x Faktor 1.07 | x Faktor 1.25 | x Faktor 1.25 |
| 160 | 122.00 | x Faktor 1.12 | x Faktor 1.12 | x Faktor 1.07 | x Faktor 1.25 | x Faktor 1.25 |
| 180 | 129.00 | x Faktor 1.12 | x Faktor 1.12 | x Faktor 1.07 | x Faktor 1.25 | x Faktor 1.25 |
| 200 | 135.00 | x Faktor 1.12 | x Faktor 1.12 | x Faktor 1.07 | x Faktor 1.25 | x Faktor 1.25 |
| 224 | 136.00 | x Faktor 1.12 | x Faktor 1.12 | x Faktor 1.07 | x Faktor 1.25 | x Faktor 1.25 |
| 250 | 150.00 | x Faktor 1.12 | x Faktor 1.12 | x Faktor 1.07 | x Faktor 1.25 | x Faktor 1.25 |
| 280 | 162.00 | x Faktor 1.12 | x Faktor 1.12 | x Faktor 1.07 | x Faktor 1.25 | x Faktor 1.25 |
| 300 | 169.00 | x Faktor 1.12 | x Faktor 1.12 | x Faktor 1.07 | x Faktor 1.25 | x Faktor 1.25 |
| 315 | 171.00 | x Faktor 1.12 | x Faktor 1.12 | x Faktor 1.07 | x Faktor 1.25 | x Faktor 1.25 |
| 355 | 179.00 | x Faktor 1.12 | x Faktor 1.12 | x Faktor 1.07 | x Faktor 1.25 | x Faktor 1.25 |
| 400 | 182.00 | x Faktor 1.12 | x Faktor 1.12 | x Faktor 1.07 | x Faktor 1.25 | x Faktor 1.25 |
| 450 | 262.00 | x Faktor 1.12 | x Faktor 1.12 | x Faktor 1.07 | x Faktor 1.25 | x Faktor 1.25 |
| 500 | 274.00 | x Faktor 1.12 | x Faktor 1.12 | x Faktor 1.07 | x Faktor 1.25 | x Faktor 1.25 |
| 560 | 288.00 | x Faktor 1.12 | x Faktor 1.12 | x Faktor 1.07 | x Faktor 1.25 | x Faktor 1.25 |
| 600 | 303.00 | x Faktor 1.12 | x Faktor 1.12 | x Faktor 1.07 | x Faktor 1.25 | x Faktor 1.25 |
| 630 | 319.00 | x Faktor 1.12 | x Faktor 1.12 | x Faktor 1.07 | x Faktor 1.25 | x Faktor 1.25 |
| 710 | 378.00 | x Faktor 1.12 | x Faktor 1.12 | x Faktor 1.07 | x Faktor 1.25 | x Faktor 1.25 |
| 800 | 403.00 | x Faktor 1.12 | x Faktor 1.12 | x Faktor 1.07 | x Faktor 1.25 | x Faktor 1.25 |
| 900 | 531.00 | x Faktor 1.12 | x Faktor 1.12 | x Faktor 1.07 | x Faktor 1.25 | x Faktor 1.25 |
| 1000 | 639.00 | x Faktor 1.12 | x Faktor 1.12 | x Faktor 1.07 | x Faktor 1.25 | x Faktor 1.25 |
| 1120 | 750.00 | x Faktor 1.12 | x Faktor 1.12 | x Faktor 1.07 | x Faktor 1.25 | x Faktor 1.25 |
| 1250 | 862.00 | x Faktor 1.12 | x Faktor 1.12 | x Faktor 1.07 | x Faktor 1.25 | x Faktor 1.25 |

Preise: Fr. / Stück

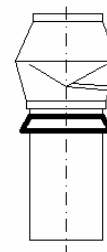

11.11 ABWEISKRAGEN

Die Preise für Produkte aus Chromstahl, Uginox, Aluminium und Kupfer sind zur Zeit nicht gültig.
 Bitte fragen Sie die aktuellen Preise an.

| Material | verzinkt | Kupfer | Kupfer-Ti-Zn | Aluminium | CrNiSt V2A | Uginox |
|----------|----------|---------------|---------------|---------------|---------------|---------------|
| Art. | 185 | | | | | |
| Code | AWK | | | | | |
| D | | | | | | |
| 80 | 76.00 | x Faktor 1.10 | x Faktor 1.10 | x Faktor 1.07 | x Faktor 1.28 | x Faktor 1.28 |
| 100 | 76.00 | x Faktor 1.10 | x Faktor 1.10 | x Faktor 1.07 | x Faktor 1.28 | x Faktor 1.28 |
| 125 | 81.00 | x Faktor 1.10 | x Faktor 1.10 | x Faktor 1.07 | x Faktor 1.28 | x Faktor 1.28 |
| 150 | 84.00 | x Faktor 1.10 | x Faktor 1.10 | x Faktor 1.07 | x Faktor 1.28 | x Faktor 1.28 |
| 160 | 91.00 | x Faktor 1.10 | x Faktor 1.10 | x Faktor 1.07 | x Faktor 1.28 | x Faktor 1.28 |
| 180 | 92.00 | x Faktor 1.10 | x Faktor 1.10 | x Faktor 1.07 | x Faktor 1.28 | x Faktor 1.28 |
| 200 | 93.00 | x Faktor 1.10 | x Faktor 1.10 | x Faktor 1.07 | x Faktor 1.28 | x Faktor 1.28 |
| 224 | 107.00 | x Faktor 1.10 | x Faktor 1.10 | x Faktor 1.07 | x Faktor 1.28 | x Faktor 1.28 |
| 250 | 118.00 | x Faktor 1.10 | x Faktor 1.10 | x Faktor 1.07 | x Faktor 1.28 | x Faktor 1.28 |
| 280 | 141.00 | x Faktor 1.10 | x Faktor 1.10 | x Faktor 1.07 | x Faktor 1.28 | x Faktor 1.28 |
| 300 | 159.00 | x Faktor 1.10 | x Faktor 1.10 | x Faktor 1.07 | x Faktor 1.28 | x Faktor 1.28 |
| 315 | 167.00 | x Faktor 1.10 | x Faktor 1.10 | x Faktor 1.07 | x Faktor 1.28 | x Faktor 1.28 |
| 355 | 193.00 | x Faktor 1.10 | x Faktor 1.10 | x Faktor 1.07 | x Faktor 1.28 | x Faktor 1.28 |
| 400 | 208.00 | x Faktor 1.10 | x Faktor 1.10 | x Faktor 1.07 | x Faktor 1.28 | x Faktor 1.28 |
| 450 | 237.00 | x Faktor 1.10 | x Faktor 1.10 | x Faktor 1.07 | x Faktor 1.28 | x Faktor 1.28 |
| 500 | 265.00 | x Faktor 1.10 | x Faktor 1.10 | x Faktor 1.07 | x Faktor 1.28 | x Faktor 1.28 |
| 560 | 294.00 | x Faktor 1.10 | x Faktor 1.10 | x Faktor 1.07 | x Faktor 1.28 | x Faktor 1.28 |
| 600 | 325.00 | x Faktor 1.10 | x Faktor 1.10 | x Faktor 1.07 | x Faktor 1.28 | x Faktor 1.28 |
| 630 | 343.00 | x Faktor 1.10 | x Faktor 1.10 | x Faktor 1.07 | x Faktor 1.28 | x Faktor 1.28 |
| 710 | 393.00 | x Faktor 1.10 | x Faktor 1.10 | x Faktor 1.07 | x Faktor 1.28 | x Faktor 1.28 |
| 800 | 444.00 | x Faktor 1.10 | x Faktor 1.10 | x Faktor 1.07 | x Faktor 1.28 | x Faktor 1.28 |
| 900 | 563.00 | x Faktor 1.10 | x Faktor 1.10 | x Faktor 1.07 | x Faktor 1.28 | x Faktor 1.28 |
| 1000 | 645.00 | x Faktor 1.10 | x Faktor 1.10 | x Faktor 1.07 | x Faktor 1.28 | x Faktor 1.28 |
| 1120 | 775.00 | x Faktor 1.10 | x Faktor 1.10 | x Faktor 1.07 | x Faktor 1.28 | x Faktor 1.28 |
| 1250 | 905.00 | x Faktor 1.10 | x Faktor 1.10 | x Faktor 1.07 | x Faktor 1.28 | x Faktor 1.28 |

Preise: Fr. / Stück

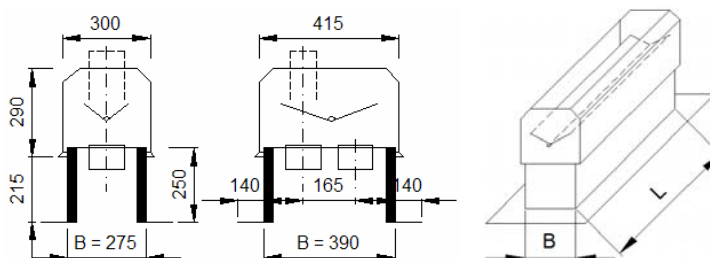

11.12 DACHHAUBE FLACHDACH

Die Preise für Produkte aus Chromstahl und Kupfer sind zur Zeit nicht gültig.
 Bitte fragen Sie die aktuellen Preise an.

| Material | | | Kupfer | | Kupfer-Titan-Zink | | CrNiSt V2A | |
|----------|-----------------|-----------------|------------|------------|-------------------|------------|------------|------------|
| Art. | | | 133 | | 134 | | 135 | |
| Code | | | CDHF | | KDHF | | 2DHF | |
| Stützen | L 1-reihig (mm) | L 2-reihig (mm) | 1 - reihig | 2 - reihig | 1 - reihig | 2 - reihig | 1 - reihig | 2 - reihig |
| 1 | 230 | | 413.00 | | 393.00 | | 455.00 | |
| 2 | 370 | 370 | 474.00 | 558.00 | 450.00 | 530.00 | 520.00 | 613.00 |
| 3 | 535 | 535 | 518.00 | 630.00 | 493.00 | 599.00 | 569.00 | 693.00 |
| 4 | 700 | 700 | 553.00 | 705.00 | 525.00 | 670.00 | 608.00 | 777.00 |
| 5 | 865 | 865 | 590.00 | 769.00 | 562.00 | 758.00 | 648.00 | 847.00 |
| 6 | 1030 | 1030 | 644.00 | 848.00 | 612.00 | 805.00 | 708.00 | 933.00 |
| 7 | 1195 | 1195 | 713.00 | 935.00 | 678.00 | 889.00 | 784.00 | 1'029.00 |
| 8 | 1360 | 1360 | 785.00 | 1'038.00 | 747.00 | 984.00 | 862.00 | 1'140.00 |
| 9 | 1525 | 1525 | 858.00 | 1'148.00 | 815.00 | 1'090.00 | 942.00 | 1'262.00 |
| 10 | 1690 | 1690 | 948.00 | 1'260.00 | 902.00 | 1'198.00 | 1'040.00 | 1'387.00 |

| Sanitärstützen | | |
|----------------|--------------|--------|
| Art. | | 227 |
| Code | | DHSS |
| Stützen | d 101/110 mm | 103.00 |
| Stützen | d 113/125 mm | 103.00 |

| Sockelhöhe | |
|------------|---------------|
| - 250 mm | x Faktor 1.00 |
| -400 mm | x Faktor 1.10 |
| -500 mm | x Faktor 1.16 |

| Verlängerung Lüftungsstützen | | |
|------------------------------|----------|-------|
| Art. | | 228 |
| Code | | DHSLV |
| Stützen | D 100 mm | 33.00 |
| Stützen | D 125 mm | 35.00 |

Preise: Fr. / Stück

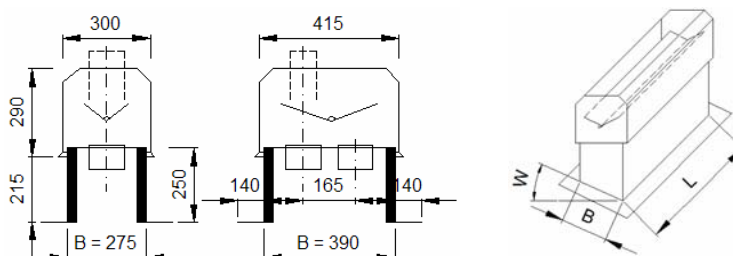

11.13 DACHHAUBE SCHRÄGDACH TYP A

Die Preise für Produkte aus Chromstahl und Kupfer sind zur Zeit nicht gültig.
Bitte fragen Sie die aktuellen Preise an.

| Material | | | Kupfer | | Kupfer-Titan-Zink | | CrNiSt V2A | |
|----------|-----------------|-----------------|------------|------------|-------------------|------------|------------|------------|
| Art. | | | 136 | | 137 | | 138 | |
| Code | | | CDHA | | KDHA | | 2DHA | |
| Stützen | L 1-reihig (mm) | L 2-reihig (mm) | 1 - reihig | 2 - reihig | 1 - reihig | 2 - reihig | 1 - reihig | 2 - reihig |
| 1 | 230 | | 478.00 | | 455.00 | | 540.00 | |
| 2 | 370 | 370 | 517.00 | 624.00 | 490.00 | 593.00 | 584.00 | 705.00 |
| 3 | 535 | 535 | 565.00 | 704.00 | 538.00 | 669.00 | 639.00 | 795.00 |
| 4 | 700 | 700 | 619.00 | 783.00 | 588.00 | 745.00 | 698.00 | 887.00 |
| 5 | 865 | 865 | 673.00 | 858.00 | 639.00 | 818.00 | 760.00 | 972.00 |
| 6 | 1030 | 1030 | 739.00 | 943.00 | 702.00 | 897.00 | 835.00 | 1'065.00 |
| 7 | 1195 | 1195 | 804.00 | 1'047.00 | 764.00 | 995.00 | 908.00 | 1'182.00 |
| 8 | 1360 | 1360 | 860.00 | 1'154.00 | 843.00 | 1'098.00 | 1'000.00 | 1'304.00 |
| 9 | 1525 | 1525 | 989.00 | 1'282.00 | 939.00 | 1'218.00 | 1'118.00 | 1'448.00 |
| 10 | 1690 | 1690 | 1'094.00 | 1'414.00 | 1'039.00 | 1'344.00 | 1'200.00 | 1'598.00 |

| Sanitärstützen | | |
|----------------|--------------|--------|
| Art. | | 227 |
| Code | | DHSS |
| Stützen | d 101/110 mm | 103.00 |
| Stützen | d 113/125 mm | 103.00 |

| Verlängerung Lüftungsstützen | | |
|------------------------------|----------|-------|
| Art. | | 228 |
| Code | | DHSLV |
| Stützen | D 100 mm | 33.00 |
| Stützen | D 125 mm | 35.00 |

| Dachschräge | |
|-------------|---------------|
| DS - 30° | x Faktor 1.00 |
| DS - 35° | x Faktor 1.06 |
| DS - 40° | x Faktor 1.11 |
| DS - 45° | x Faktor 1.16 |
| DS > 45° | x Faktor 1.22 |

| Sockelhöhe | |
|------------|---------------|
| - 250 mm | x Faktor 1.00 |
| -400 mm | x Faktor 1.12 |
| -450 mm | x Faktor 1.15 |
| -500 mm | x Faktor 1.18 |

Preise: Fr. / Stück

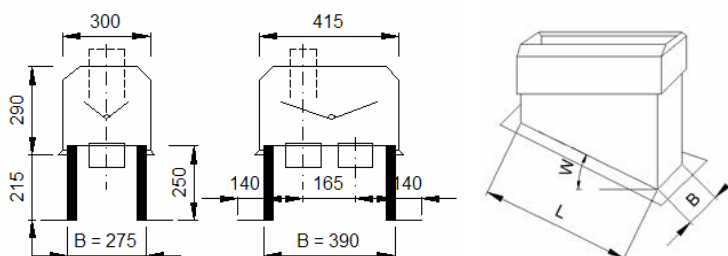

11.14 DACHHAUBE SCHRÄGDACH TYP B

Die Preise für Produkte aus Chromstahl und Kupfer sind zur Zeit nicht gültig.
 Bitte fragen Sie die aktuellen Preise an.

| Material | | | Kupfer | | Kupfer-Titan-Zink | | CrNiSt V2A | |
|----------|-----------------|-----------------|------------|------------|-------------------|------------|------------|------------|
| Art. | | | 139 | | 140 | | 141 | |
| Code | | | CDHB | | KDHB | | 2DHB | |
| Stützen | L 1-reihig (mm) | L 2-reihig (mm) | 1 - reihig | 2 - reihig | 1 - reihig | 2 - reihig | 1 - reihig | 2 - reihig |
| 1 | 230 | | 503.00 | | 478.00 | | 568.00 | |
| 2 | 370 | 370 | 564.00 | 653.00 | 535.00 | 620.00 | 638.00 | 738.00 |
| 3 | 535 | 535 | 607.00 | 738.00 | 575.00 | 702.00 | 685.00 | 834.00 |
| 4 | 700 | 700 | 657.00 | 820.00 | 623.00 | 780.00 | 742.00 | 927.00 |
| 5 | 865 | 865 | 704.00 | 903.00 | 667.00 | 859.00 | 797.00 | 1'020.00 |
| 6 | 1030 | 1030 | 775.00 | 1'004.00 | 737.00 | 953.00 | 875.00 | 1'134.00 |
| 7 | 1195 | 1195 | 850.00 | 1'115.00 | 808.00 | 1'060.00 | 960.00 | 1'260.00 |
| 8 | 1360 | 1360 | 939.00 | 1'228.00 | 893.00 | 1'167.00 | 1'062.00 | 1'387.00 |
| 9 | 1525 | 1525 | 1'043.00 | 1'350.00 | 990.00 | 1'283.00 | 1'178.00 | 1'525.00 |
| 10 | 1690 | 1690 | 1'147.00 | 1'485.00 | 1'089.00 | 1'413.00 | 1'297.00 | 1'679.00 |

| Sanitärstützen | | |
|----------------|--------------|--------|
| Art. | | 227 |
| Code | | DHSS |
| Stützen | d 101/110 mm | 103.00 |
| Stützen | d 113/125 mm | 103.00 |

| Verlängerung Lüftungsstützen | | |
|------------------------------|----------|-------|
| Art. | | 228 |
| Code | | DHSLV |
| Stützen | D 100 mm | 33.00 |
| Stützen | D 125 mm | 35.00 |

| Dachschräge | |
|-------------|---------------|
| DS - 30° | x Faktor 1.00 |
| DS - 35° | x Faktor 1.06 |
| DS - 40° | x Faktor 1.11 |
| DS - 45° | x Faktor 1.16 |
| DS > 45° | x Faktor 1.22 |

| Sockelhöhe | |
|------------|---------------|
| - 250 mm | x Faktor 1.00 |
| -400 mm | x Faktor 1.12 |
| -450 mm | x Faktor 1.15 |
| -500 mm | x Faktor 1.18 |